

ALSTON BAR & BEEF

SUNDAY MENU

EVERY SUNDAY, 12 – 6PM (OR UNTIL THEY ARE GONE)
2 COURSES FOR £20 / 3 COURSES FOR £24

BITES

ALSTON'S BEEF JERKY 5.0 BREAD & SEA SALT BUTTER (V) 4.0 GORDAL OLIVES (V+) 4.0

STARTERS

ROAST CHICKEN WINGS

BBQ SAUCE & SESAME

CAYENNE SPICED CALAMARI

ROMESCO SAUCE & HERB CROUTONS

FALAFEL (V+)

TZATZIKI & PICKLED SHALLOT

SUNDAY ROASTS

ALL OUR ROASTS ARE SERVED WITH
ROAST POTATOES, MASHED POTATO,
SPRING GREENS, CARROTS,
YORKSHIRE PUDDING & GRAVY

DRY AGED TWEED VALLEY RUMP

CORN FED CHICKEN BREAST

HARISSA ROAST CAULIFLOWER (V)

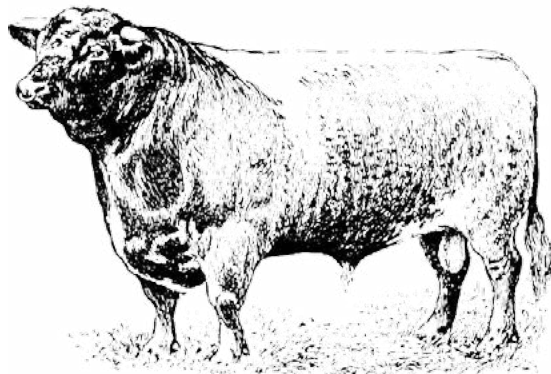

SIDES

GLAZED CHORIZO & PUMPKIN SEEDS 6.0
BEER BATTERED ONIONS (V) 5.0
JALAPENO MAC & CHEESE (V) 6.0
BABY GEM SALAD (V) 5.0
CHILLI & GARLIC MUSHROOMS (V) 5.5
OX CHEEK MAC & CHEESE 6.5
SPRING GREENS WITH PEAS & TARRAGON (V) 5.0
DOUBLE COOKED TRUFFLE
& PARMESAN CHIPS 5.0

DESSERTS

POACHED PEAR CRUMBLE
RASPBERRY ANGLAISE

KEY LIME PIE
WHIPPED CREAM & BLUEBERRY COMPOTE

DARK CHOCOLATE & CLEMENTINE TORT (V+)
STRAWBERRY ICE CREAM

PLEASE LET US KNOW OF ANY ALLERGIES. A DISCRETIONARY
10% SERVICE CHARGE WILL BE APPLIED TO ALL TABLES.
THIS MENU IS PRINTED ON 100% RECYCLED PAPER

PLAN
of the City of
GLASGOW.
1783.

ALSTON BAR & BEEF

ALSTON STREET WAS A BUSTLING THOROUGHFARE THAT CONNECTED ARGYLE STREET WITH GORDON STREET UNTIL THE MID-1870S WHEN ALL THE BUILDINGS WERE DEMOLISHED TO MAKE WAY FOR THE FIRST PHASE OF CENTRAL STATION.

IT RAN NORTH TO SOUTH THROUGH GRAHAMSTON, AN IMPORTANT LOCATION FOR GLASGOW'S GROWING INTERNATIONAL TRADE, PROVIDING PREMISES FOR PROCESSING AND STORING GOODS FOR DESPATCH TO COUNTRIES AROUND THE WORLD. THERE WERE SEVERAL LARGE WAREHOUSES AND A SUGAR REFINERY, SURROUNDED BY CARTERS' YARDS, TENEMENT DWELLINGS AND VILLAS.

THE 'FIRST THEATRE IN GLASGOW' OPENED IN ALSTON STREET IN 1764. IN FACT IT WAS NOT LOCATED IN GLASGOW BUT IN GRAHAMSTON, JUST A FEW YARDS OUTSIDE THE CITY BOUNDARY, BECAUSE THE CITY AND CHURCH ELDERS WOULD NOT ALLOW THE 'HOUSE OF THE DEVIL' TO BE OPENED WITHIN THE CITY.

ALSTON BAR & BEEF IS LOCATED JUST UNDER THE NORTH END OF THE ORIGINAL ALSTON STREET AND WE HOPE THAT CUSTOMERS WILL TAKE AN INTEREST IN THE STORY OF GRAHAMSTON, GLASGOW'S FORGOTTEN VILLAGE.



ALSTONGLASGOW.CO.UK

CENTRAL STATION | 79 GORDON STREET | GLASGOW, G1 3SQ
0141 221 7627 | INFO@ALSTONGLASGOW.CO.UK